

# PLAT OF SURVEY

A parcel of land situated in the Northwest Quarter of Section 20, Town 7 North, Range 3 East, Jefferson Township, Williams County, Ohio. Located within the North and the East of the First Principal Meridian of the Original Land Subdivisions of Ohio.

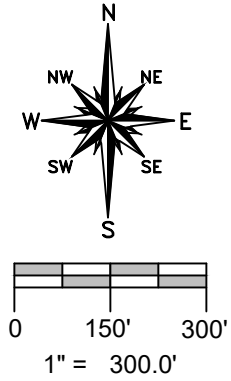
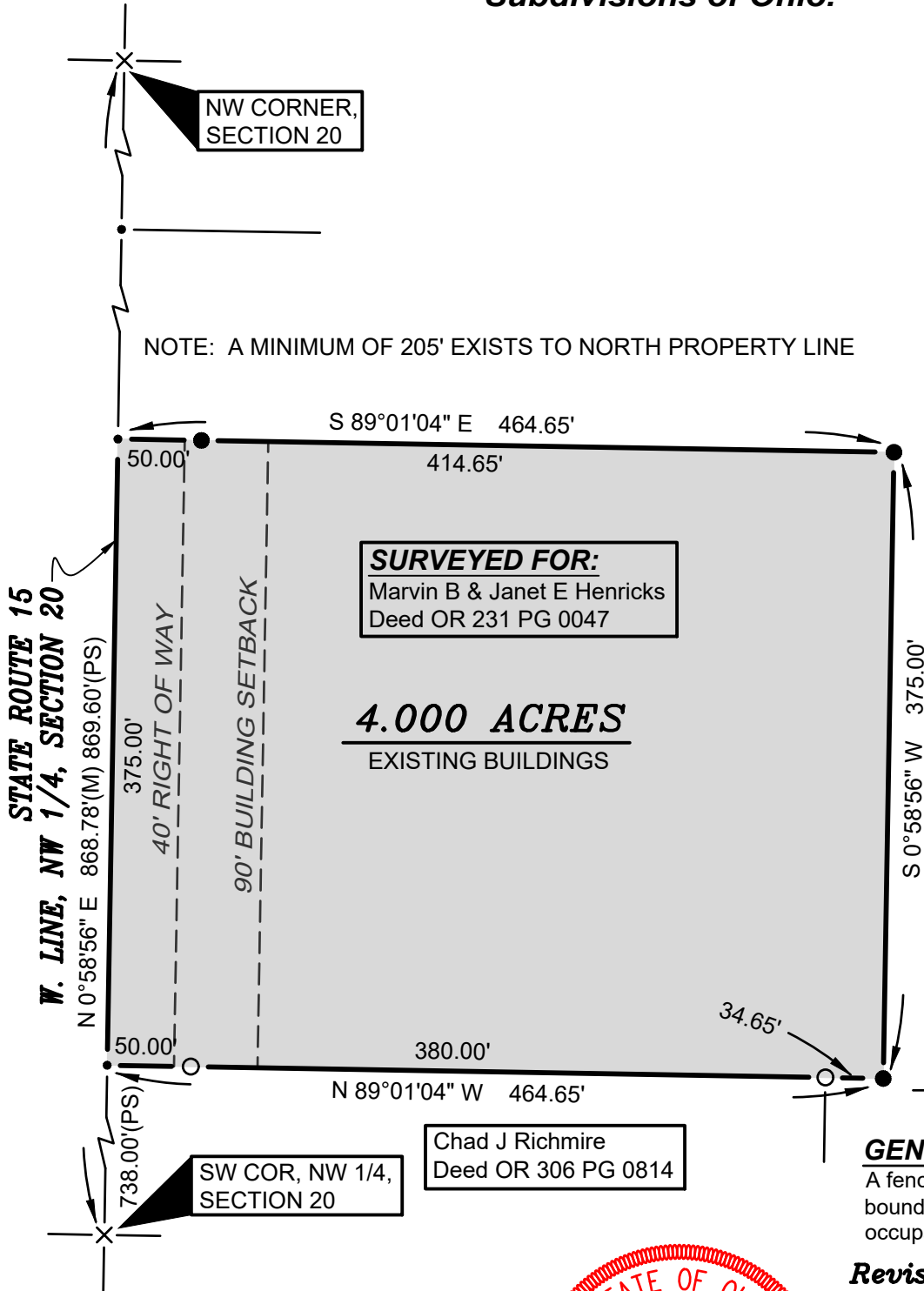

**REFERENCE SURVEYS**  
Volume 7R Page 062  
Volume 17R Page 018

- SURVEY LEGEND**
- Placed 5/8" Rebar w/ Cap
  - × Found PK Nail
  - Point Established this Survey
  - Found Iron Pin or Pipe

**GENERAL OCCUPATION NOTE:**  
A fence existed along portions of the south boundary of this property. All other lines of occupation were either agricultural or lawn.

**Revised: 12-3-2021**

I HEREBY CERTIFY THAT I HAVE SURVEYED THE PREMISES SHOWN ON THE PLAT ABOVE. ALL DIMENSIONS ARE SHOWN IN FEET AND DECIMALS THEREOF. SINCE THIS SURVEY DOES NOT INCLUDE A TITLE SEARCH, THERE COULD BE EASEMENTS OR OTHER ENCUMBRANCES UPON THE LAND WHICH ARE NOT SHOWN ON THIS SURVEY PLAT. IF THESE ARE REQUIRED, PLEASE FURNISH THE NECESSARY INFORMATION. THE BEARINGS AND DISTANCES SHOWN ON THE PLAT ABOVE ARE BASED ON STATE PLANE COORDINATES, SPC83, ZONE-OHIO NORTH. THIS SURVEY HAS BEEN RECORDED IN VOL. 28R PAGE 178 OF THE WILLIAMS COUNTY SURVEY RECORDS.

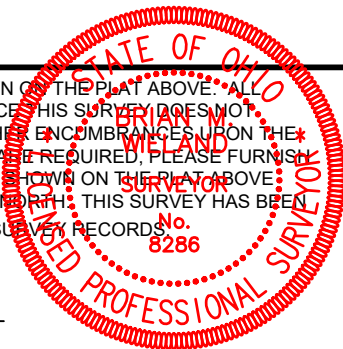

*Brian M. Wieland*  
BRIAN M. WIELAND - REGISTERED SURVEYOR NO. 8286

**DATE: 8-4-21** | **JOB: 21-091**

**WIELAND SURVEYING & ENGINEERING, LLC**  
14067 COUNTY ROAD 20  
WEST UNITY, OH 43570  
419-553-0112 VOICE  
brian@wielandsurveying.com